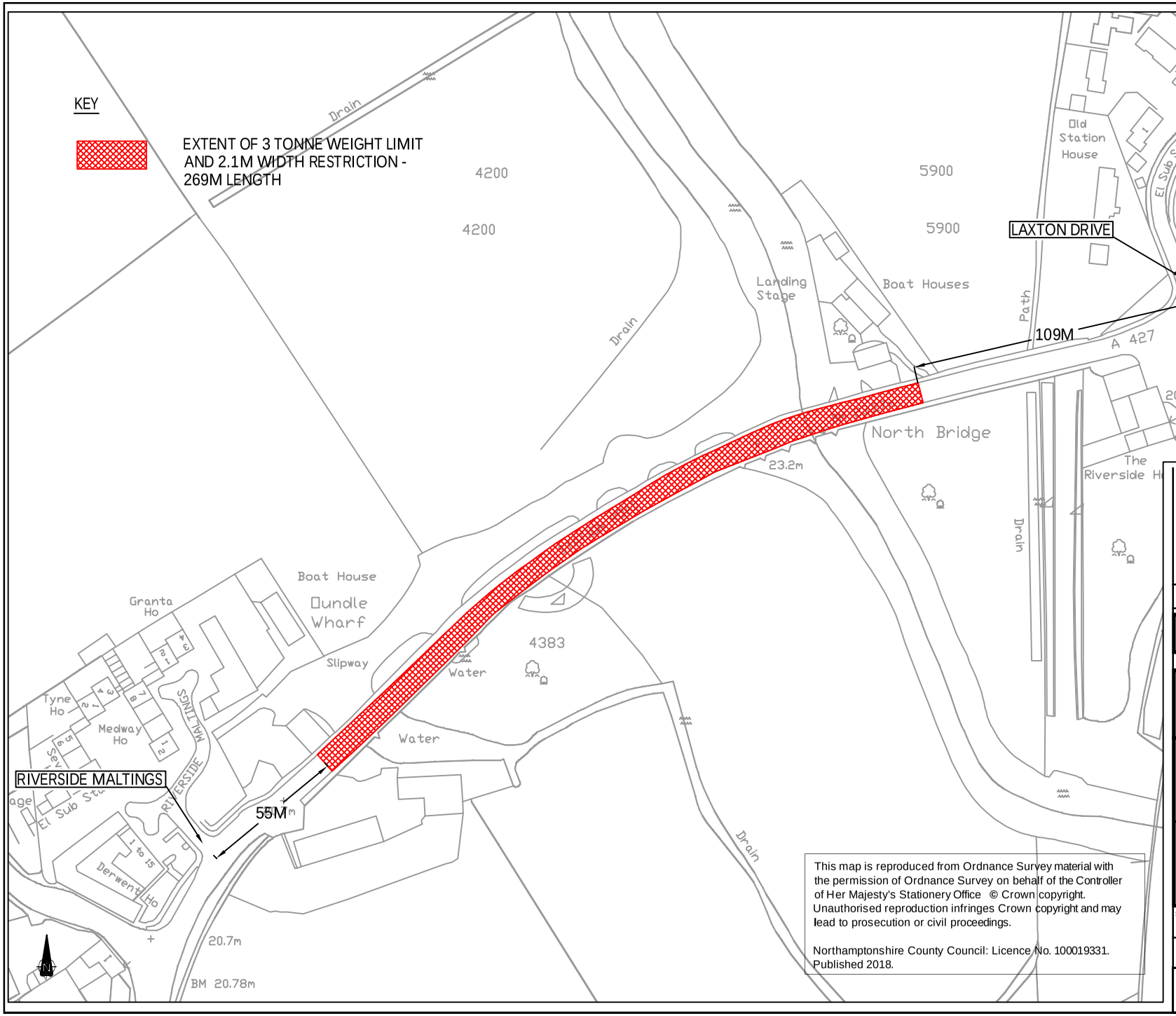

This map is reproduced from Ordnance Survey material with the permission of Ordnance Survey on behalf of the Controller of Her Majesty's Stationery Office © Crown copyright. Unauthorised reproduction infringes Crown copyright and may lead to prosecution or civil proceedings.

Northamptonshire County Council: Licence No. 100019331. Published 2018.

REV	DATE	BY	DESCRIPTION	CHK	APD

DRAWING STATUS: CONSULTATION

Northamptonshire Highways

PROJECT: OUNDLE -STATION ROAD NORTH BRIDGE

TITLE: TRO PLAN 3 TONNE WEIGHT LIMIT AND 2.1M WIDTH RESTRICTION

SCALE @ A4	CHECKED:	APPROVED:
1:2000	MB	SH
	DESIGN/DRAWN: AB	DATE: 17.9.18
PROJECT No: S2708R4277	DRAWING No: S2708-004	REV:

CAD File: L:\ASSET INTEGRITY\TRAFFIC ENGINEERING\2018-19\OUNDLE STATION ROAD\DRAWINGS\LOCATION PLAN.DWG